DISTRICT OF SUMMERLAND

Downtown Neighbourhood Area Plan: Proposed Land Use Parks & Green Space

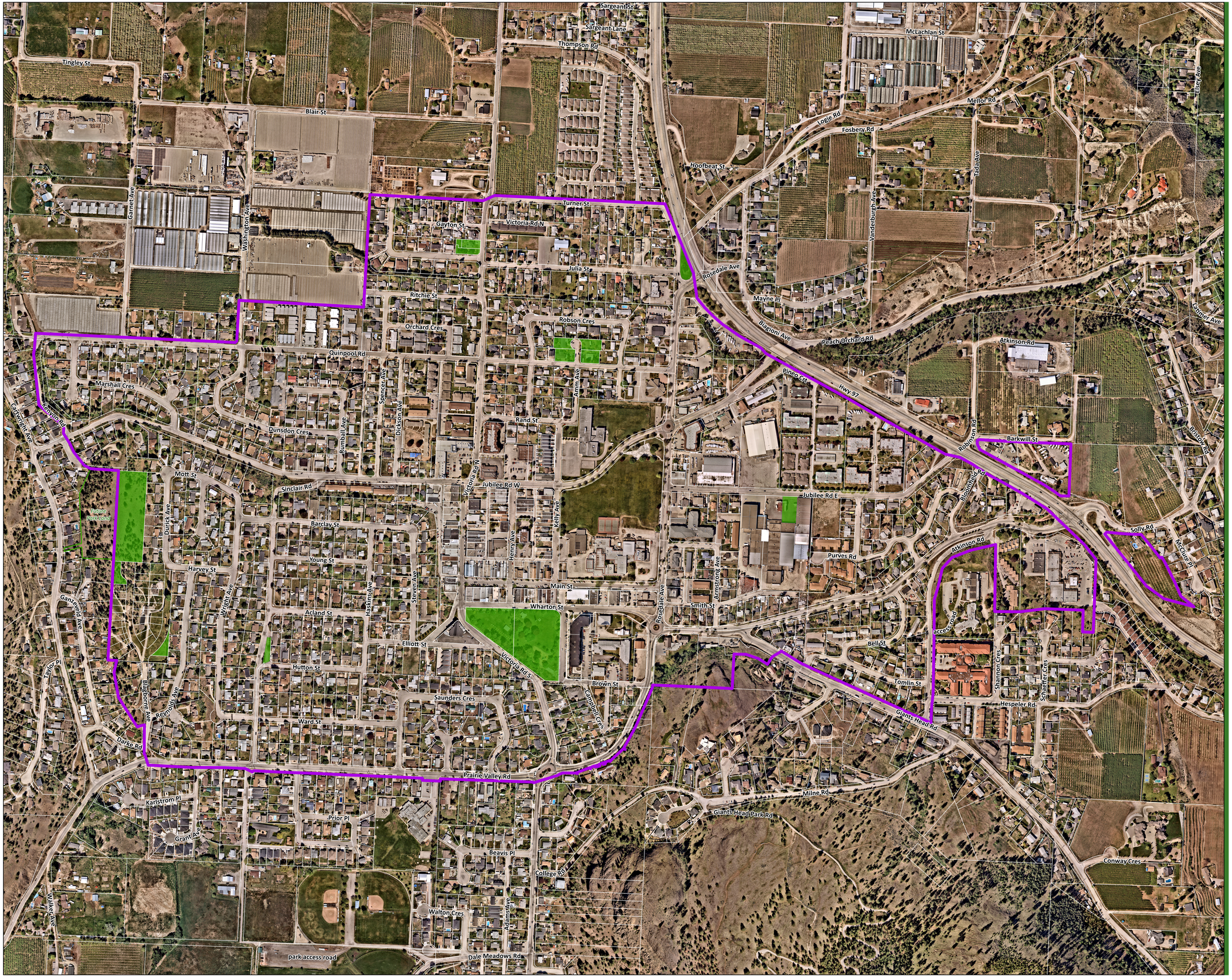

Proposed Downtown Boundary
Downtown OCP Land Use
Park & Green Space

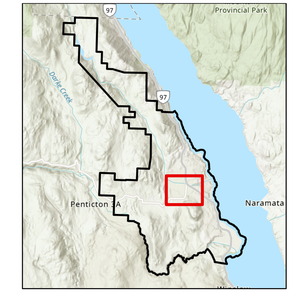

N
W E
S

0 0.05 0.1 0.2 0.3
Kilometers

1:3,500

NAD 1983 UTM Zone 11N

The District of Summerland does NOT warranty the accuracy or completeness of this information and no representations are being made by providing this copy. Any reliance on this information is solely at YOUR OWN RISK and not that of the District.

\\Srv-fs2\DS\Public\GIS\Projects\2024\Downtown Neighbourhood Plan\DowntownNeighbourhoodPlanProject.aprx
Printed: 2024-02-29 8:50 AM