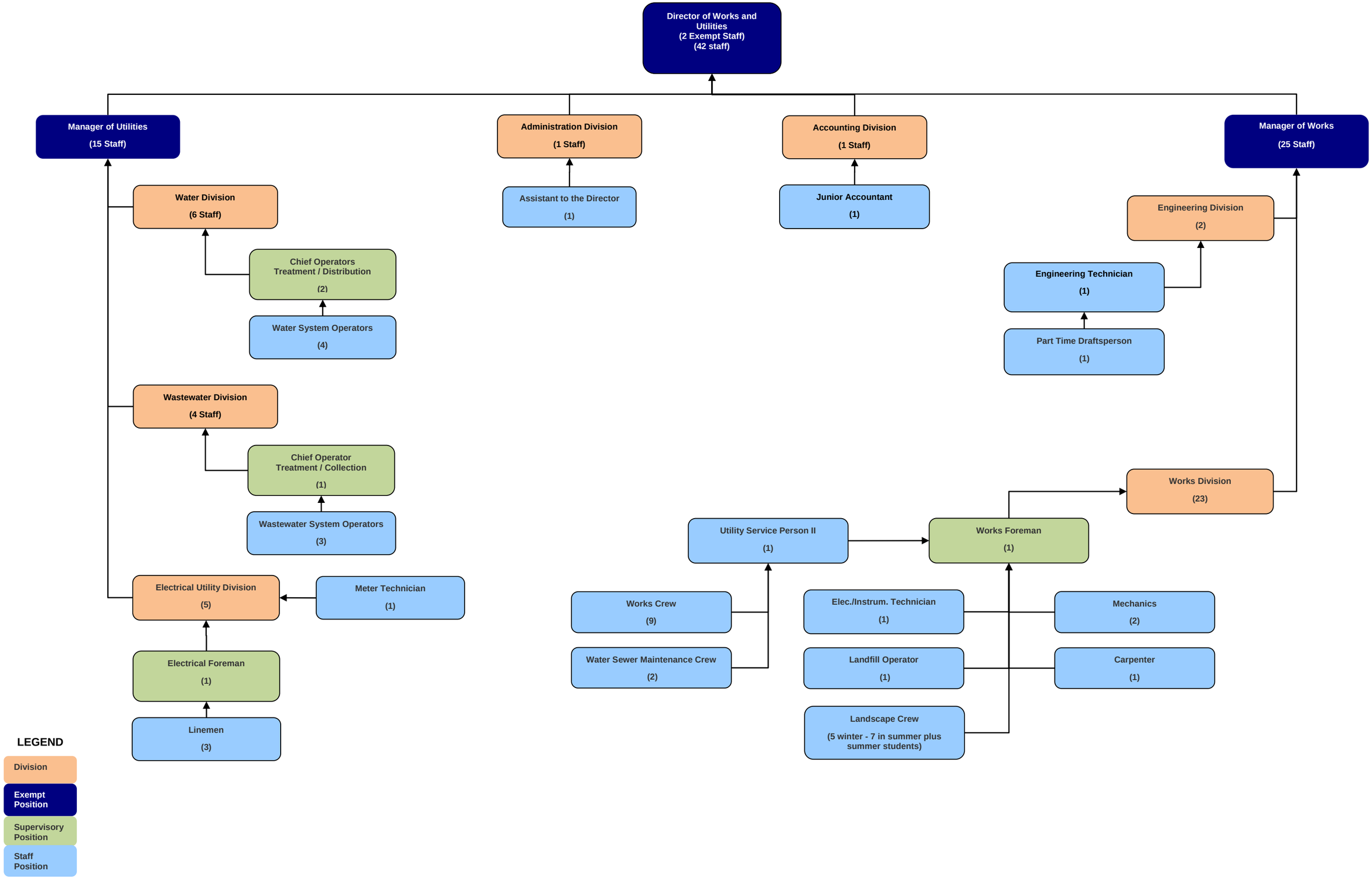
Director of Works and Utilities
(2 Exempt Staff)
(42 staff)
Manager of Utilities
(15 Staff)
Administration Division
(1 Staff)
Accounting Division
(1 Staff)
Manager of Works
(25 Staff)
Water Division
(6 Staff)
Assistant to the Director
(1)
Junior Accountant
(1)
Engineering Division
(2)
Chief Operators Treatment / Distribution
(2)
Engineering Technician
(1)
Water System Operators
(4)
Part Time Draftsperson
(1)
Wastewater Division
(4 Staff)
Chief Operator Treatment / Collection
(1)
Works Division
(23)
Wastewater System Operators
(3)
Utility Service Person II
(1)
Works Foreman
(1)
Electrical Utility Division
(5)
Meter Technician
(1)
Works Crew
(9)
Elec./Instrum. Technician
(1)
Mechanics
(2)
Water Sewer Maintenance Crew
(2)
Landfill Operator
(1)
Carpenter
(1)
Electrical Foreman
(1)
Landscape Crew
(5 winter - 7 in summer plus summer students)
Linemen
(3)
LEGEND
Division
Exempt Position
Supervisory Position
Staff Position